# Experiment – 9.1.2

## Palindrome or Not

- Algorithm

1. Start
2. Read string X
3. Find reverse of X and store in variable reverse
4. Compare X with reverse
5. If X == reverse
6. Print "Palindrome"
7. Else
8. Print "Not a Palindrome"
9. Stop

- Flowchart :

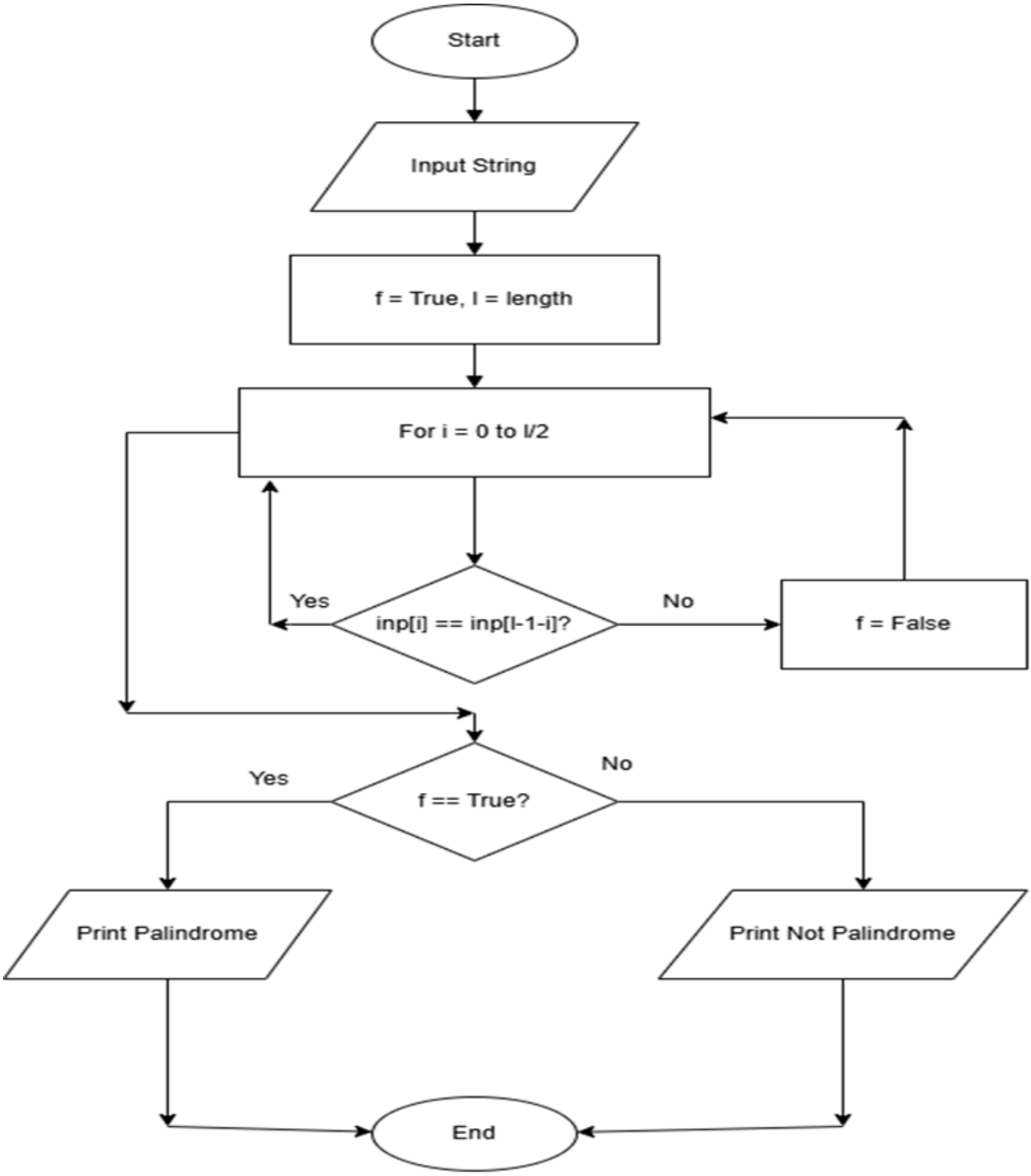


- Code :

```
str = input()
l=len(str)
flag=True
for i in range(l):
```

```
    if str[i]!=str[l-1-i]:
        flag= False
if flag:
    print("Palindrome")
else:
    print("Not a Palindrome")
```

- Execution :

## 9.1.2. Palindrome or Not

00:26

Write a Python program to take a string as input and check whether the given string is a palindrome or not. A palindrome is a string that reads the same forwards and backward.

**Input Format:**

- A single line of input contains a string

**Output Format:**

- If the input string is a palindrome, print "Palindrome", otherwise print "Not a Palindrome"

Sample Test Cases +

Explorer

palindro...

Submit

```python
# Type your code here...
str = input()
l=len(str)
flag=True
for i in range(l):
    if str[i]!=str[l-1-i]:
        flag= False
if flag:
    print("Palindrome")
else:
    print("Not a Palindrome")
```

Debugger

| Average time | Maximum time |
|---|---|
| 0.006 s | 0.008 s |
| 6.00 ms | 8.00 ms |

2 out of 2 shown test case(s) passed

3 out of 3 hidden test case(s) passed

Test case 1 8 ms Debug

| Expected output | Actual output |
|---|---|
| racecar | racecar |
| Palindrome | Palindrome |

Test case 2 5 ms

Terminal Test cases